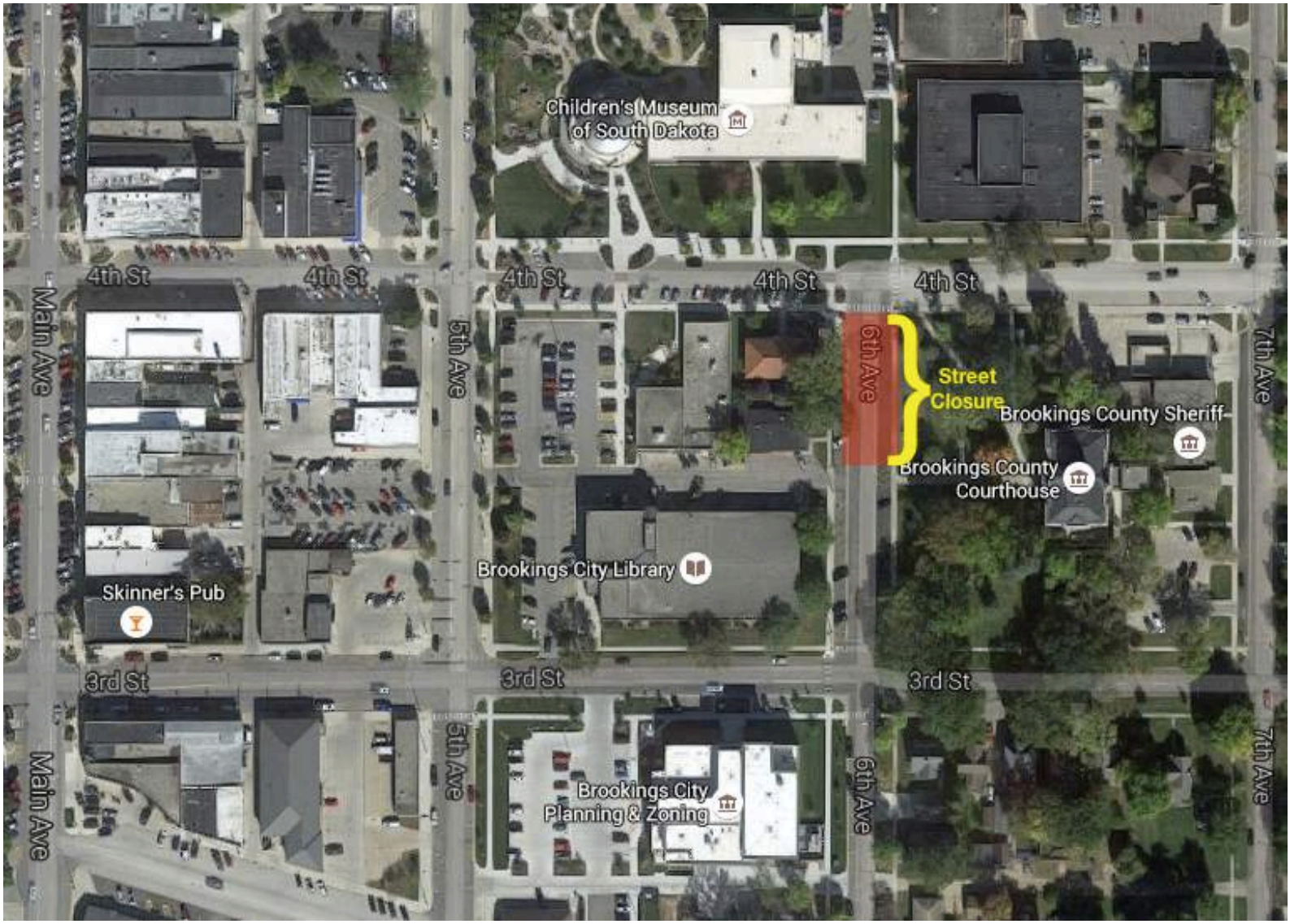
Children's Museum of South Dakota
4th St
4th St
4th St
4th St
4th St
Main Ave
5th Ave
6th Ave
7th Ave
Street Closure
Brookings County Sheriff
Brookings County Courthouse
Brookings City Library
Skinner's Pub
3rd St
3rd St
3rd St
Brookings City Planning & Zoning

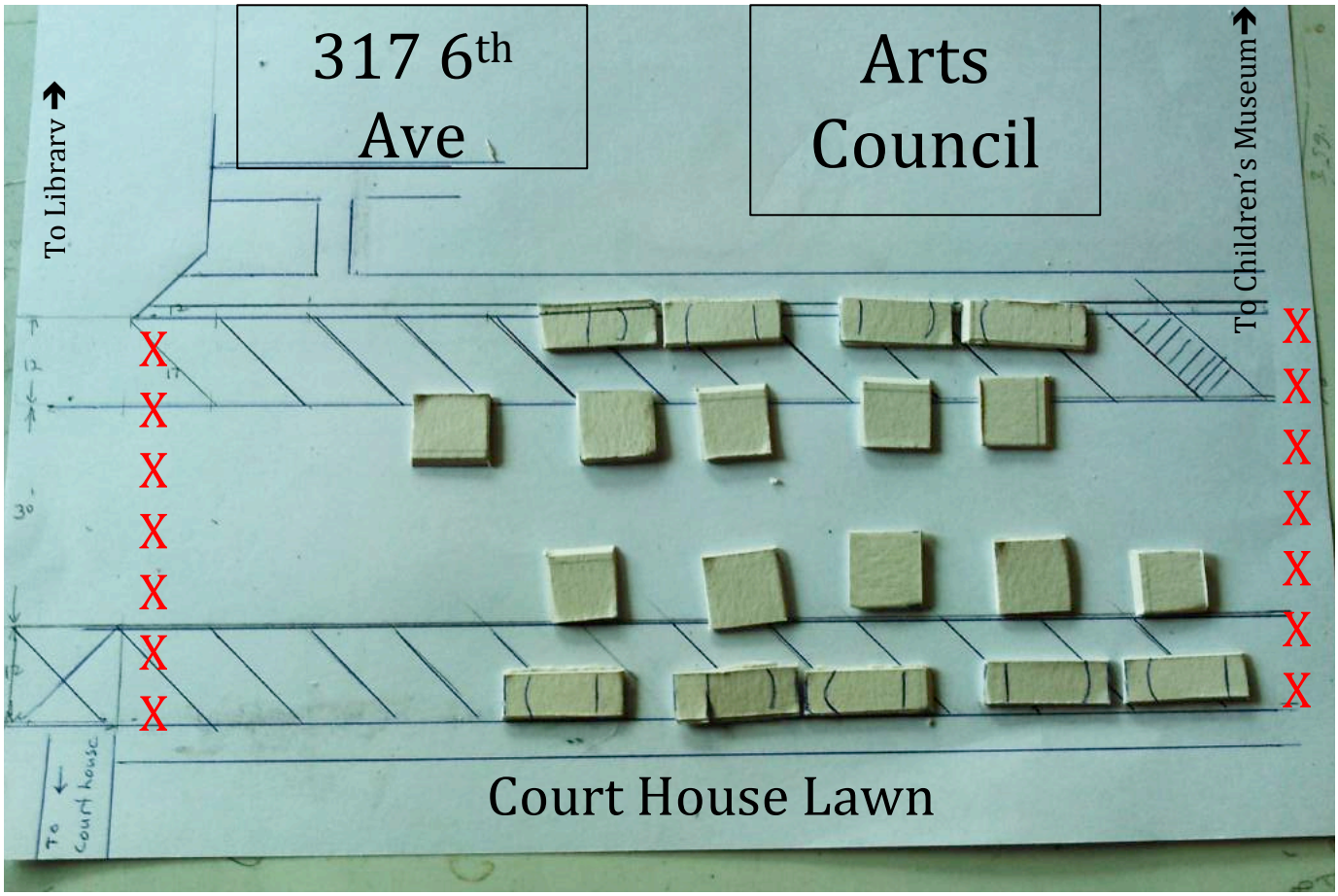
317 6th Ave
Arts Council
To Library
To Children's Museum
Court House Lawn