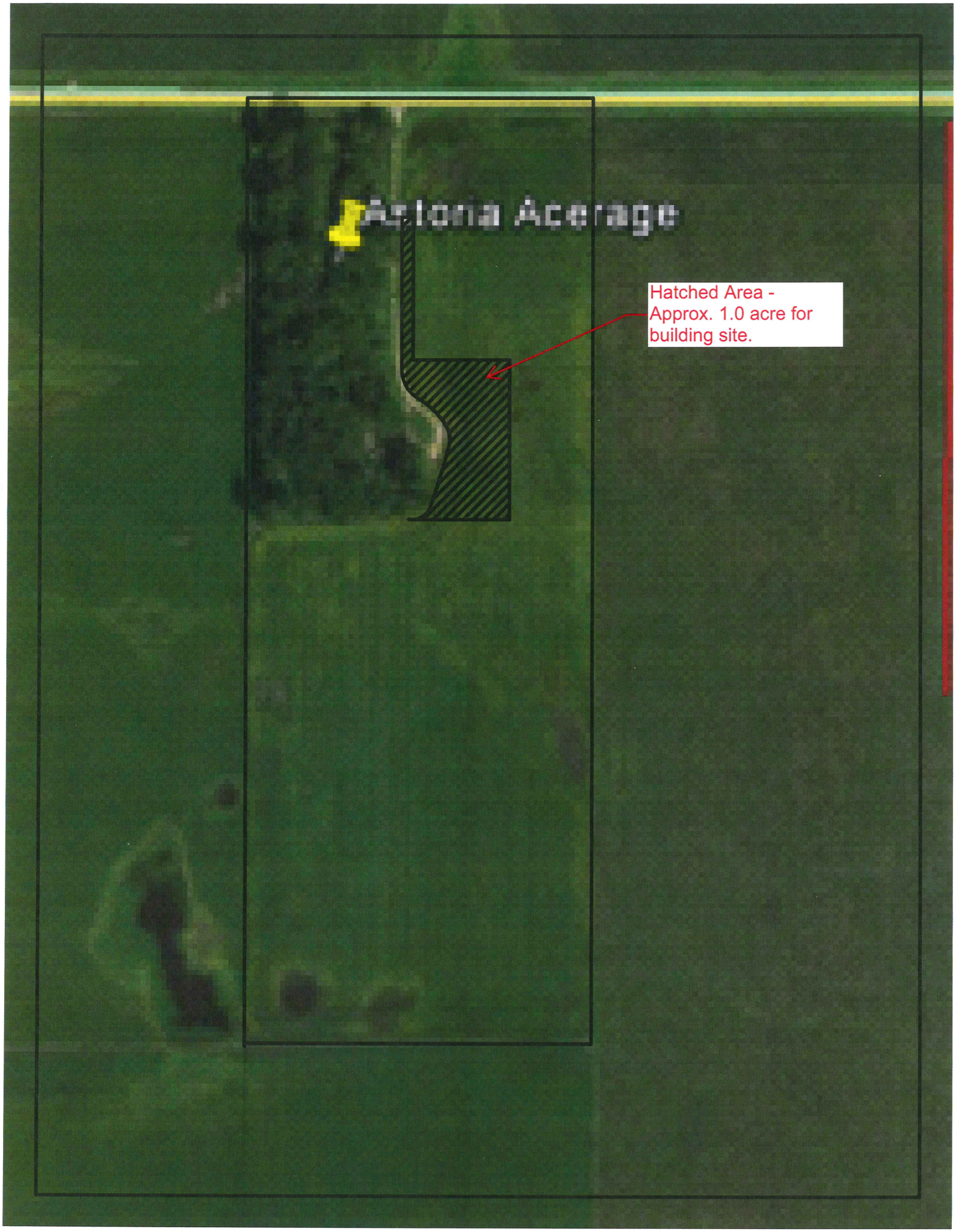
Arlona Acerage
Hatched Area -
Approx. 1.0 acre for
building site.