2020 VAR 005

Beacon™ Brookings County, SD

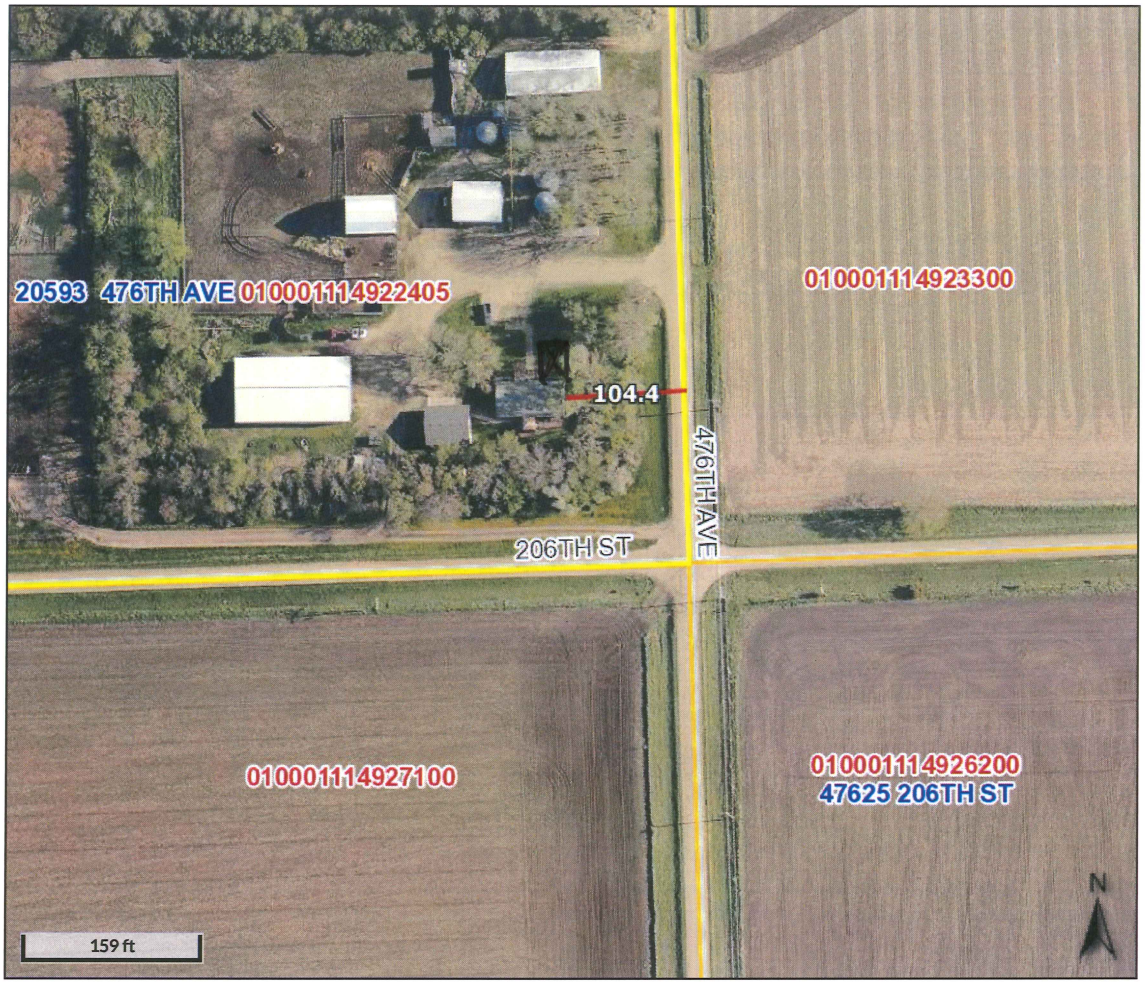

Overview

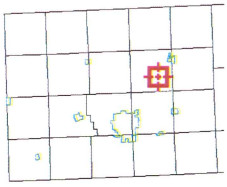

Legend

- Brookings City Limits
- City Limits
- Township Boundar
- Sections
- Parcels
- Roads

Parcel ID	010001114922405	**Alternate ID**	n/a	**Owner Address**	THO F F INC
Sec/Twp/Rng	22-111-49	**Class**	AGA		20713 476TH AVE
Property Address	20593 476TH AVE WHITE	**Acreage**	20.72		AURORA SD 57002
District	0110				
Brief Tax Description	S 950' OF E 950' OF SE 1/4 SEC 22-111-49 20.72 ACRES (Note: Not to be used on legal documents)				

Date created: 5/6/2020
Last Data Uploaded: 5/6/2020 8:07:43 AM

Developed by Schneider GEOSPATIAL