14 US14-US14 Bypass
CORRIDOR STUDY

QUESTIONS & COMMENTS
Written and verbal comments will be accepted any time **between July 22nd and August 21st, 2020.**

PROJECT CONTACTS:

Jon Wiegand, P.E., PTOE
Consultant Project Manager (HDR)
jonathan.wiegand@hdrinc.com
605-782-8105

Steve Gramm, P.E.
SDDOT Project Manager
steve.gramm@state.sd.us
605-773-6641

LEARN MORE:
www.us14-14bcorridor.com

ONLINE PUBLIC INFORMATION RELEASE VIA VIRTUAL PUBLIC MEETING #3

Due to limitations on public gatherings recommended by the Centers for Disease Control, the SDDOT is posting information to the study website rather than presenting documents at an in-person public meeting. Members of the public may submit questions or comments through the study website or by reaching out to one of the project representatives via email or phone.

This final public meeting is geared towards presenting corridor scenarios representative of potential future projects that address needs identified as part of this study. These scenarios group refined concepts presented at the previous public meeting. Your input will aid in the development of study recommendations and general timeline for implementation.
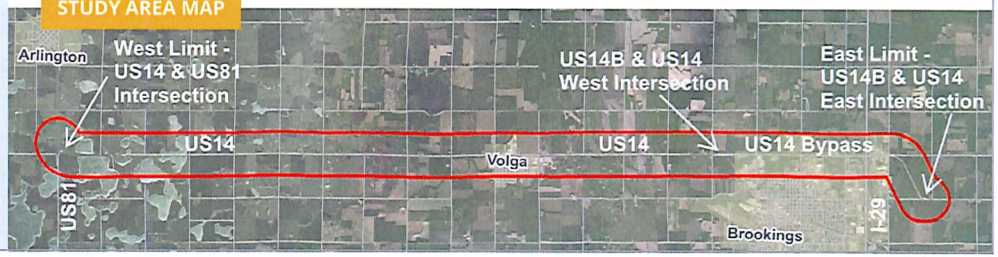
STUDY AREA MAP