

1441

Plat of
 Lot 1 and Lot 2 of Vande Weerd Addition Located
 in the Northeast Quarter of Section 17, Township
 111 North, Range 50 West of the 5th P.M., in the
 County of Brookings, South Dakota.

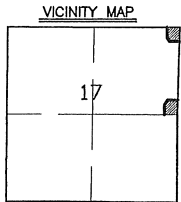
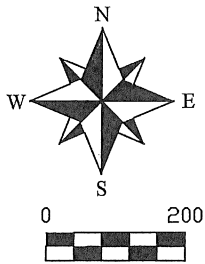
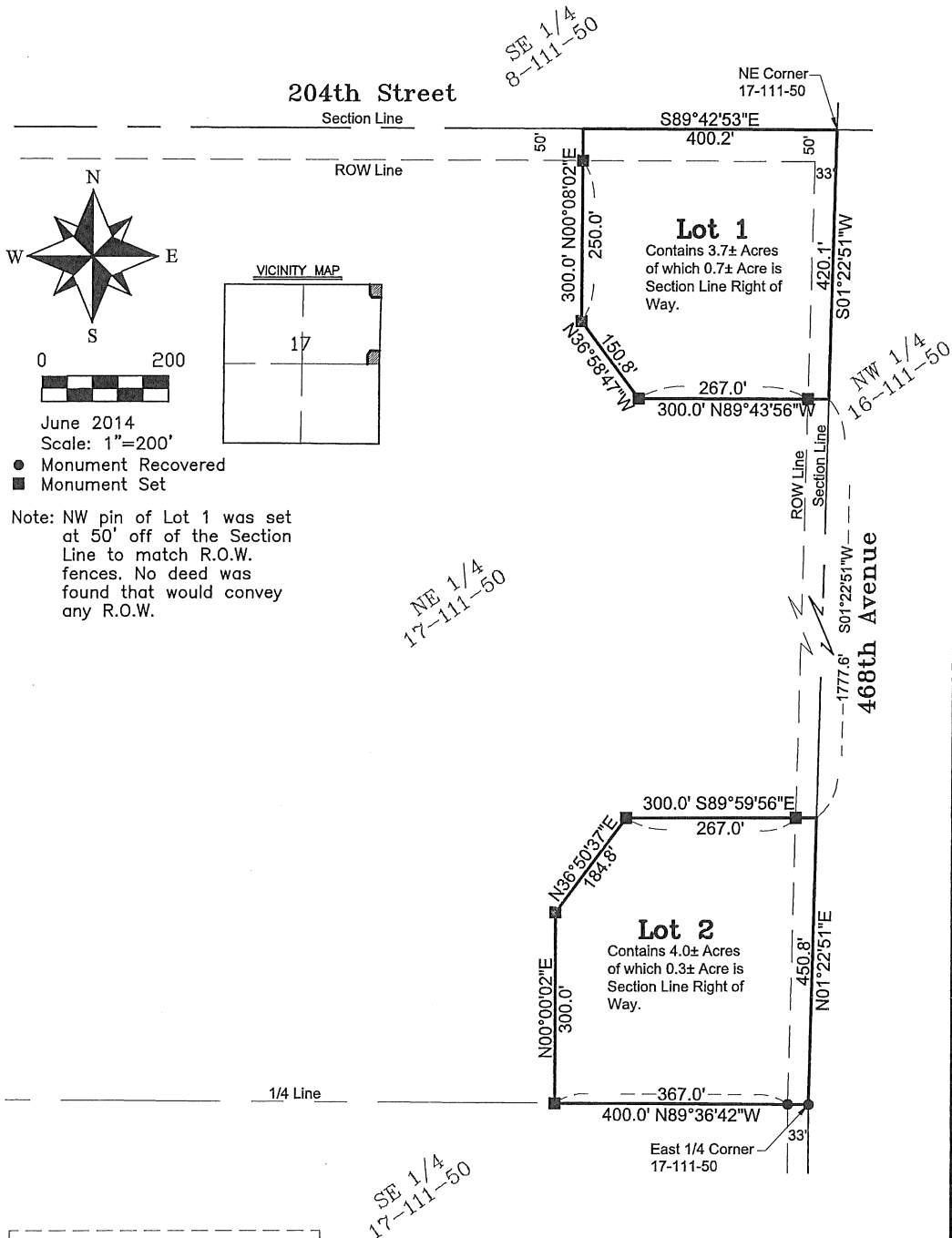

June 2014
 Scale: 1"=200'
 ● Monument Recovered
 ■ Monument Set

Note: NW pin of Lot 1 was set at 50' off of the Section Line to match R.O.W. fences. No deed was found that would convey any R.O.W.

MACK Land Surveying, LLC
 Marty Mack
 Registered Land Surveyor
 Certified Federal Surveyor
 Cell: (605) 880-3108 • Phone: (605) 878-2007
 322 30th St. NW • Watertown, SD 57201
 mackls@mldco.net

Registered Land Surveyor