

14-54

**PLAT OF  
LOT 1, VAN DYKE ADDITION, IN THE S½ OF SECTION 34, TOWNSHIP 110  
NORTH, RANGE 48 WEST OF THE 5<sup>TH</sup> P.M., BROOKINGS COUNTY, SOUTH  
DAKOTA.**

North  
November, 2014  
Scale: 1"=500'  
○ Monument Recovered  
● Monument Set  
(5/8" x 18" Capped Rebar)  
No. 6575  
NOTE: Bearing are Based  
on Assumed Datum

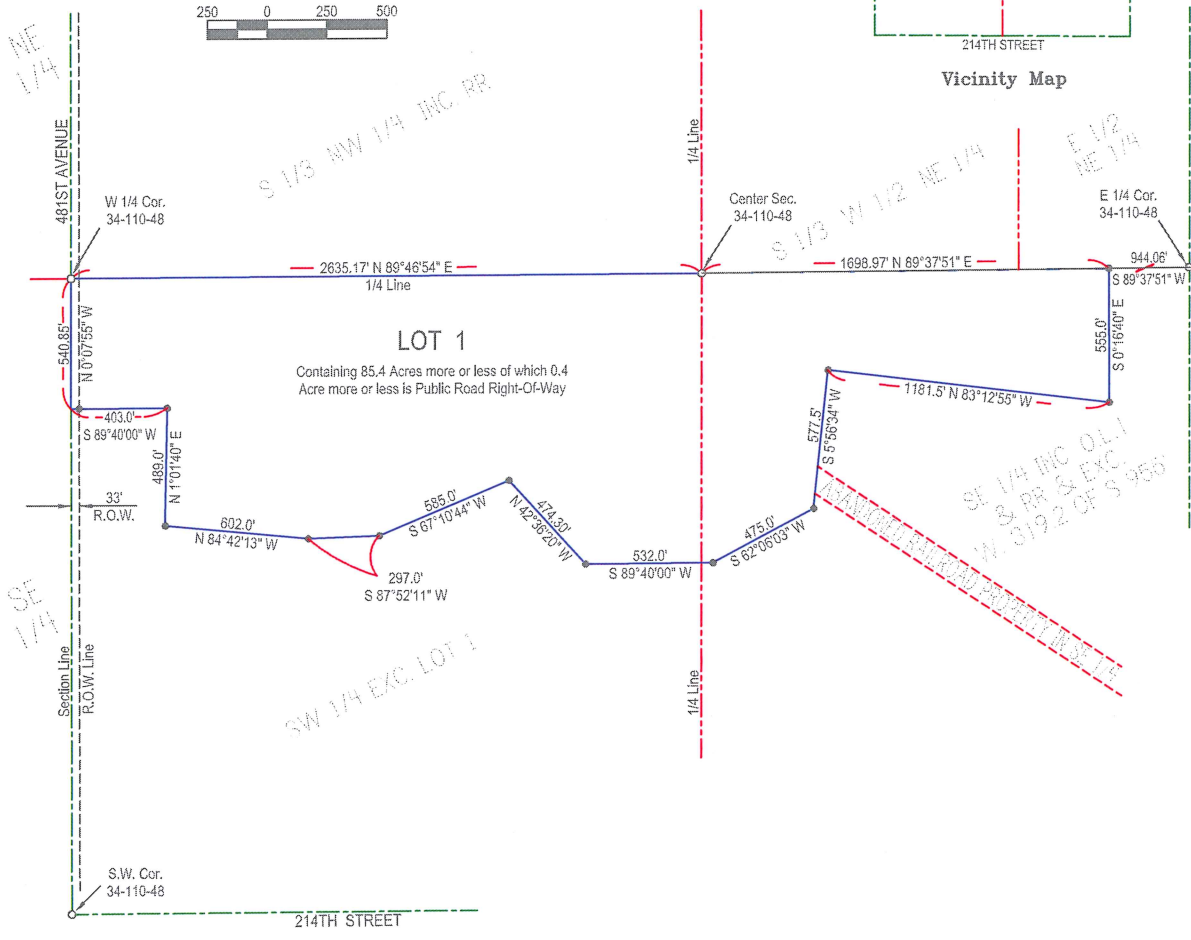
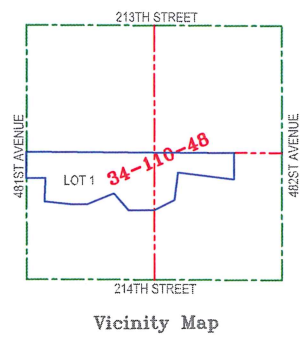
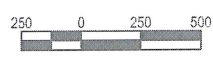

**SURVEYOR'S CERTIFICATE**

I, Mike J. Lapka, a Registered Land Surveyor of the State of South Dakota, do hereby certify that I did on or before November 7th, 2014, survey a parcel of land located in the S½ of Section 34, T110N, R48W of the 5th P.M., Brookings County, South Dakota, as shown on the plat, and marked upon the ground thereof in the manner shown on the plat and that the attached is a true and correct representation of said survey and that the parcel of land so platted contains: "PLAT OF LOT 1, VAN DYKE ADDITION, IN THE S½ OF SECTION 34, TOWNSHIP 110 NORTH, RANGE 48 WEST OF THE 5TH P.M., BROOKINGS COUNTY, SOUTH DAKOTA".

IN WITNESS WHEREOF, I have executed the Surveyor's Certificate this 7th day of November, 2014.