

1455

# PLAT OF EBERLE ADDITION, IN THE SE1/4 OF SECTION 13-111N-R50W OF THE 5TH P.M., BROOKINGS COUNTY, SOUTH DAKOTA

SE 1/4  
13-111-50

**EBERLE ADDITION**  
15.0± ACRES OF WHICH 0.41±  
ACRES BEING STATUTORY  
SECTION LINE R.O.W.

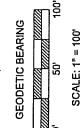
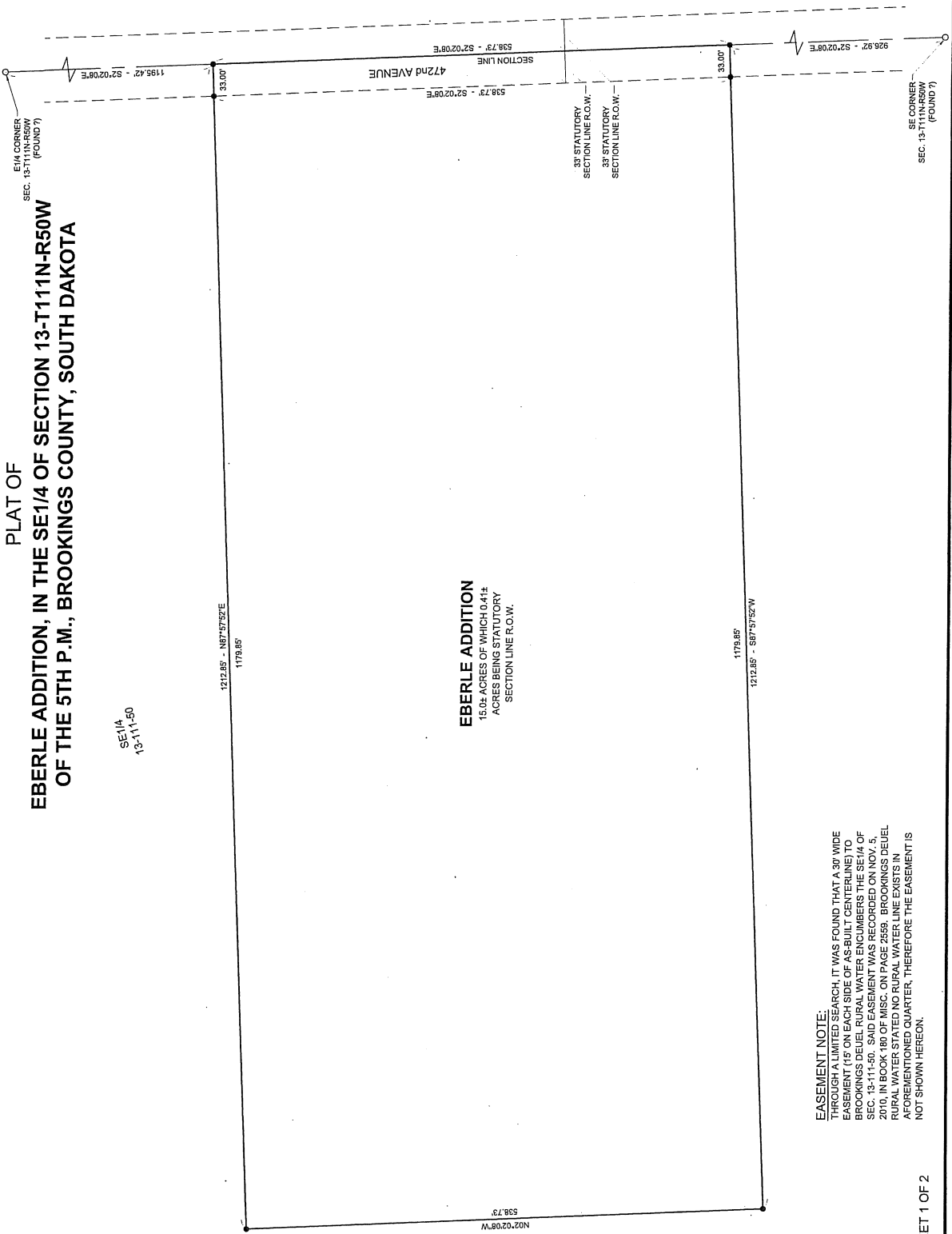

**LEGEND**

- MONUMENT FOUND
- MONUMENT SET THIS SURVEY (8" REBAR WITH STAMPED PLASTIC CAP #9924)

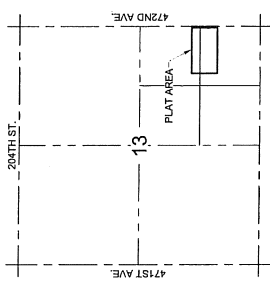

PREPARED BY:  
BANKIER ASSOCIATES, INC.  
409 22nd AVE S.  
BROOKINGS, SD 57006  
(605) 692-6342  
NOVEMBER 2014

**EASEMENT NOTE:**  
THROUGH LIMITED RESEARCH, IT WAS FOUND THAT A 30' WIDE EASEMENT (S) ON EACH SIDE OF A RURAL WATER LINE EXISTS TO BROOKINGS DEUEL RURAL WATER UTILITIES DISTRICT (RWD) IN SEC. 13-111-50. SAID EASEMENT WAS RECORDED ON NOV. 5, 2010, IN BOOK 180 OF MISC. ON PAGE 2669. BROOKINGS DEUEL RURAL WATER STATED NO RURAL WATER LINE EXISTS IN AFOREMENTIONED QUARTER, THEREFORE THE EASEMENT IS NOT SHOWN HEREON.